

- SPECIFICATIONS:**
- FOUNDATION: P.C.C. 1:4:8 WITH BRICK FOOTING.
 - FLOORING: MOSAIC FLOORING OVER P.C.C. 1:4:8.
 - WALLS: BRICK WORK WITH 1:3 PLASTERING.
 - WEATHERING COURSE WITH LIME AND CEMENT MORTAR WITH PRESSED TILES.
 - WOOD WORK WITH TEAK AND COUNTRY WOOD.

SCHEDULE OF JOINERY

MD - PANELLLED DOOR	6'0" x 8'0"	(1.80x 2.44)
MD - PANELLLED DOOR	5'0" x 8'0"	(1.50x 2.44)
RS - ROLLING SHUTTER	6'0" x 8'0"	(1.80x 2.44)
D1 - PANELLLED DOOR	3'0" x 8'0"	(0.90x 2.44)
D2 - PANELLLED DOOR	2'6" x 6'0"	(0.76x 2.44)
W - WINDOW	6'0" x 5'0"	(1.82x 1.50)
W1 - WINDOW	5'0" x 5'0"	(1.50x 1.50)
V - LOUVERED VENTILATOR	5'0" x 2'0"	(1.50x 0.61)

- COLOUR INDEX:**
- ROAD
 - PROPOSED
 - BOUNDARY
 - WATER LINE
 - SEWER LINE

AREA STATEMENT (IN SQ.FT.) (IN SQ.MT)

PLOT AREA (AS ON SITE)	20483.72	1903.00
PLOT AREA (AS PER FMB)	21226.43	1972.00
GROUND FLOOR AREA	349.52	32.47
FIRST FLOOR AREA	6617.81	614.80
SECOND FLOOR AREA	7582.29	704.42
THIRD FLOOR AREA	7582.29	704.42
FOURTH FLOOR AREA	7582.29	704.42
TOTAL FLOOR AREA	29714.20	2760.53

PLOT COVERAGE PROVIDED : 37.00
 F.S.I ACHIEVED : 1.45X
 TOTAL CAR PARKING REQUIRED = 49 Nos.
 TOTAL CAR PARKING PROVIDED = 49 Nos.

SCALE : 1" = 8'0" (1:100)
 SHEET : 1
 (1)D/2005/COSMO FE WORLD

PLAN SHOWING THE PROPOSED COMMERCIAL COMPLEX IN R.S 602, BLOCK NO 7, AT MINT STREET, GEORGE TOWN DIVISION, CHENNAI.

OWNER
 H. O. Vimalamma
 (M.VIMALAMMA)
 LICENSED SURVEYOR

OSCAR CONCESSAO
 M.Arch. (USA), R.A.I.C. (Canada), A.I.T.A.
 LICENSED SURVEYOR No. B. A. 333
 Client: Corporation of Madras
 CA/8471/253
 No. 2, Vivekanand Road, Simmisanagar,
 Chelvey, Chennai - 600 031
 Phone No: 8206962

120x 92

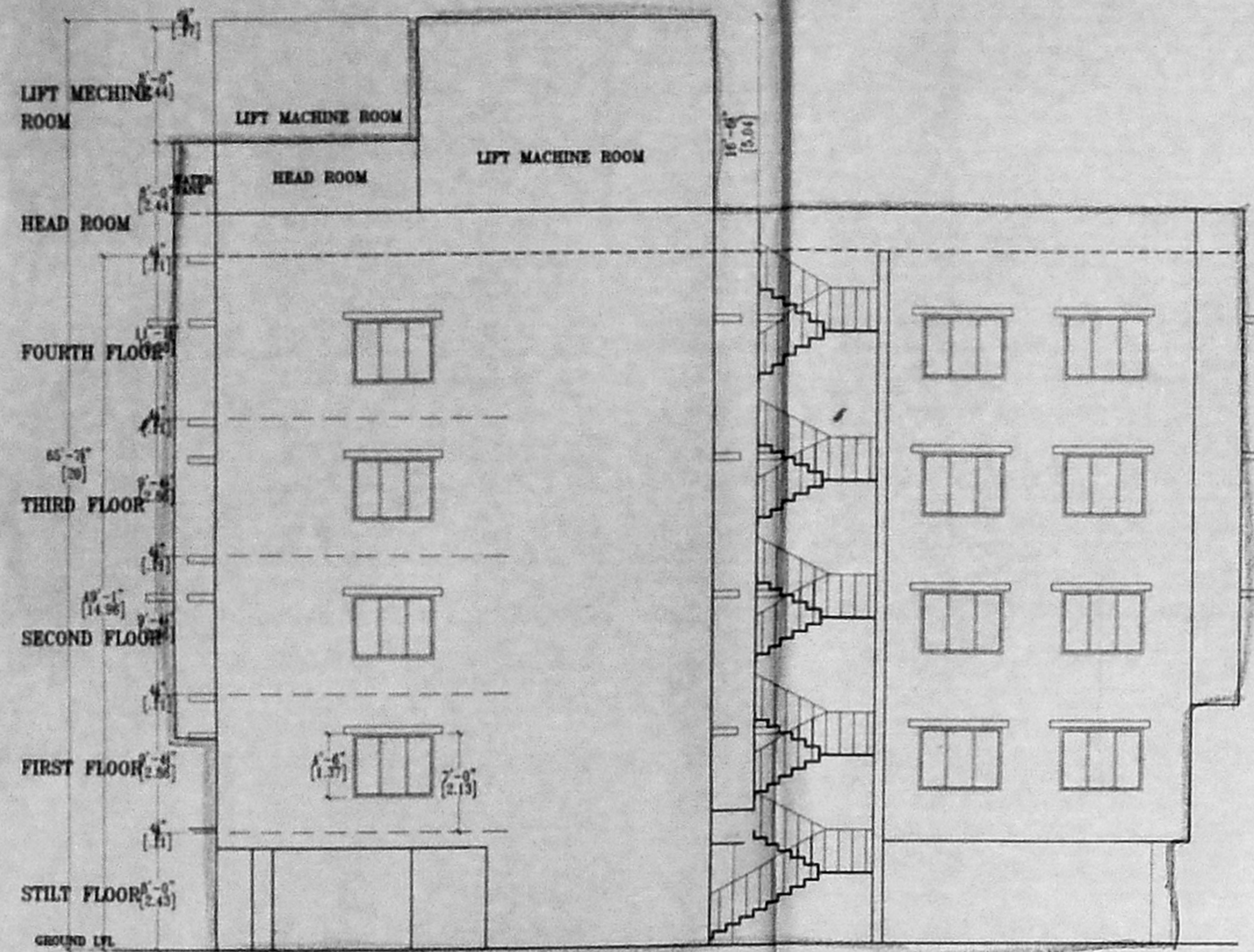

ELEVATION

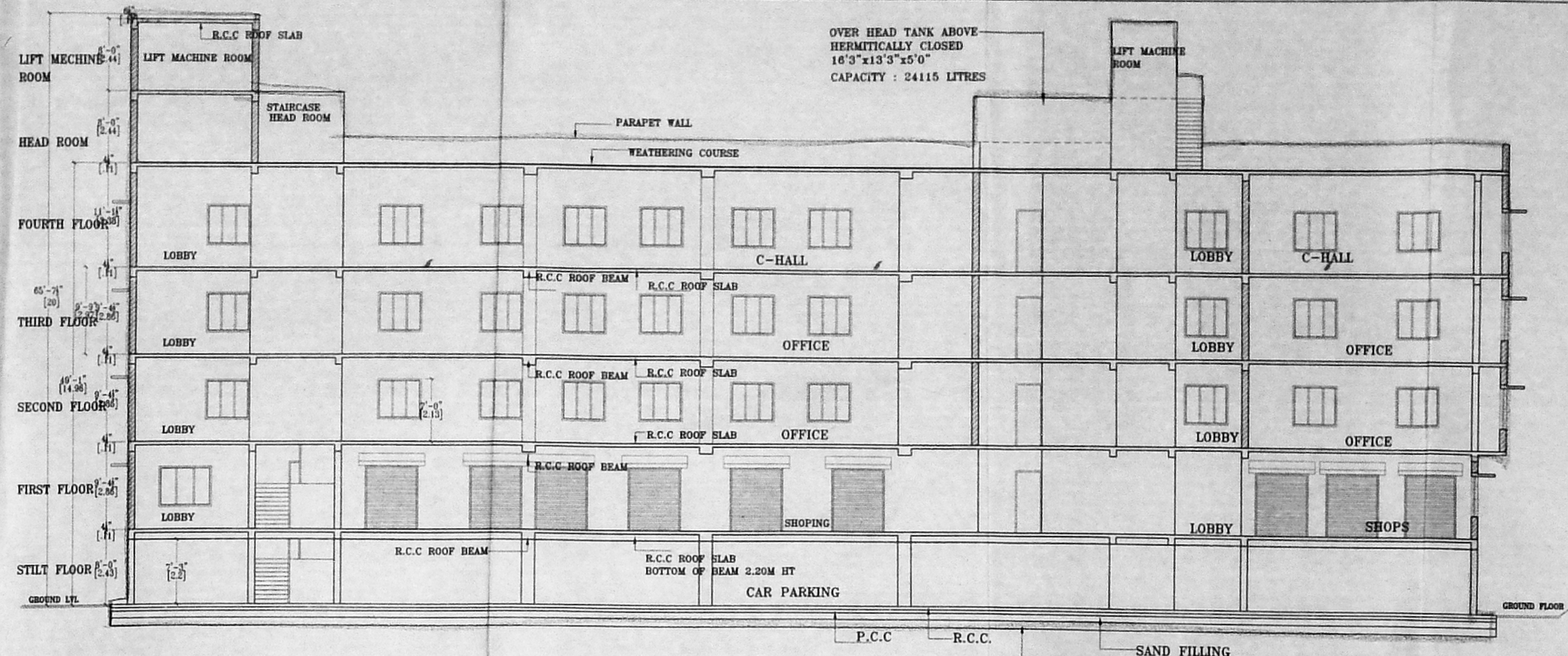

SECTION-ON X-X'

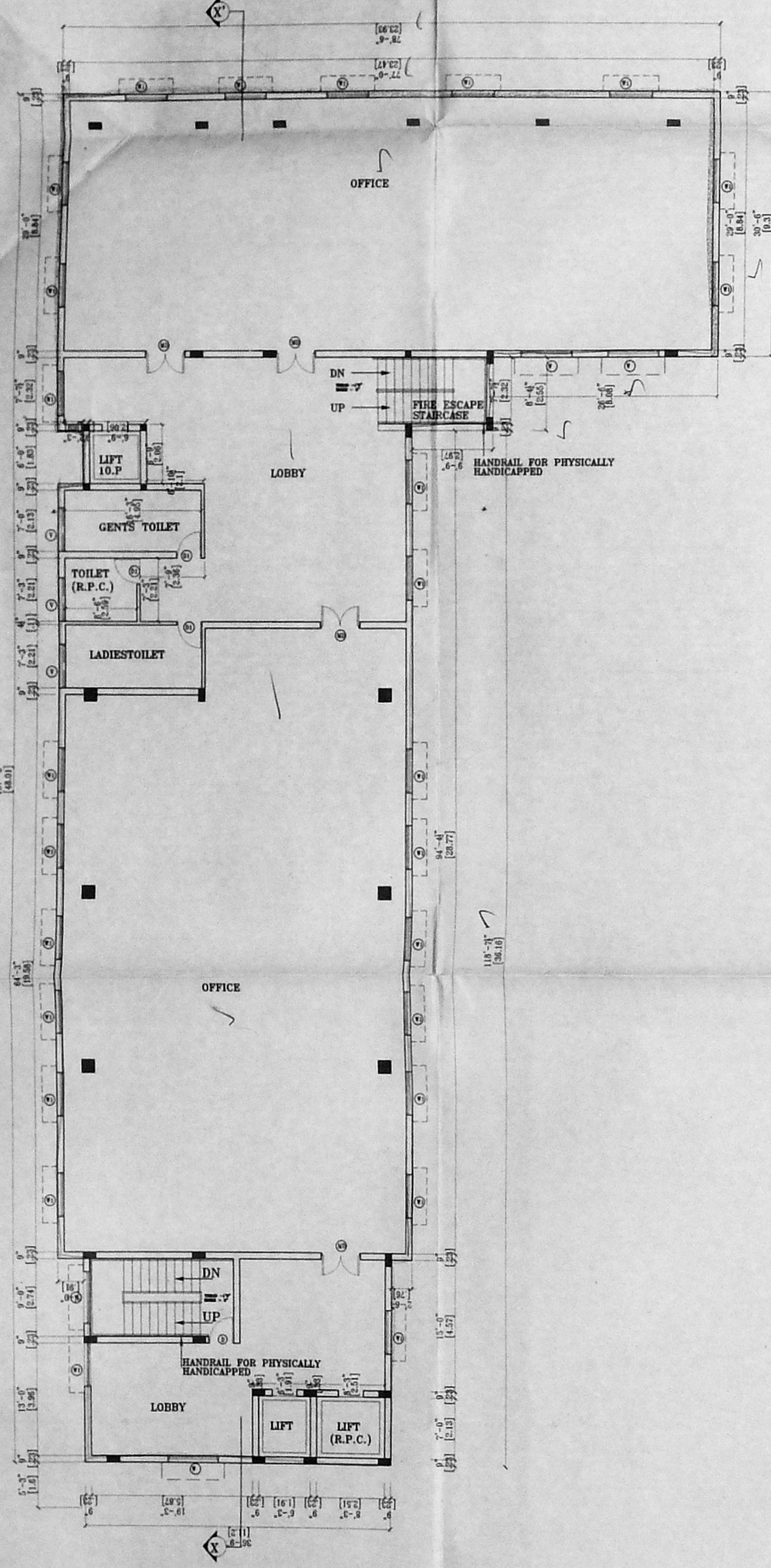

THIRD FLOOR PLAN

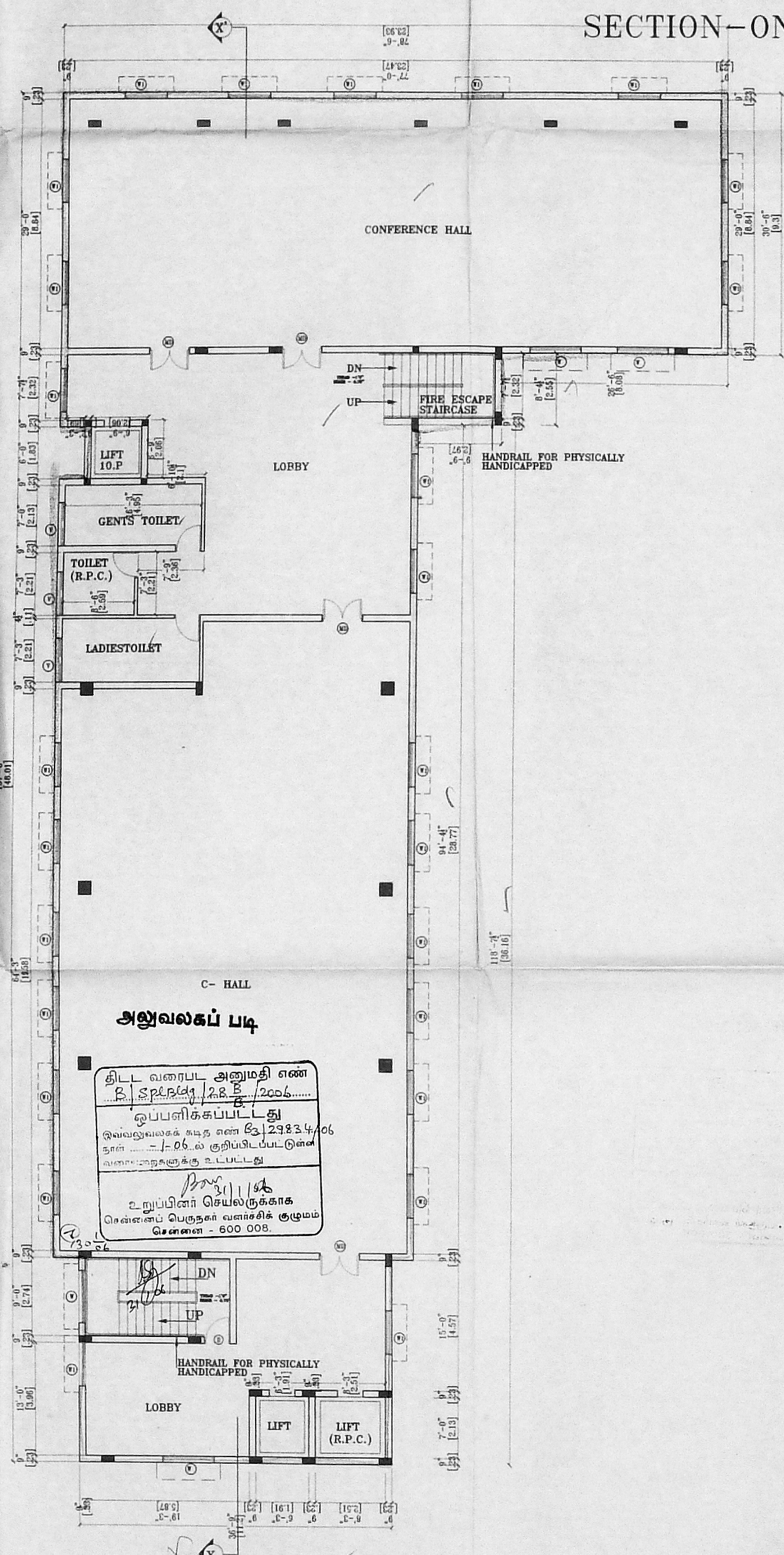

FOURTH FLOOR PLAN

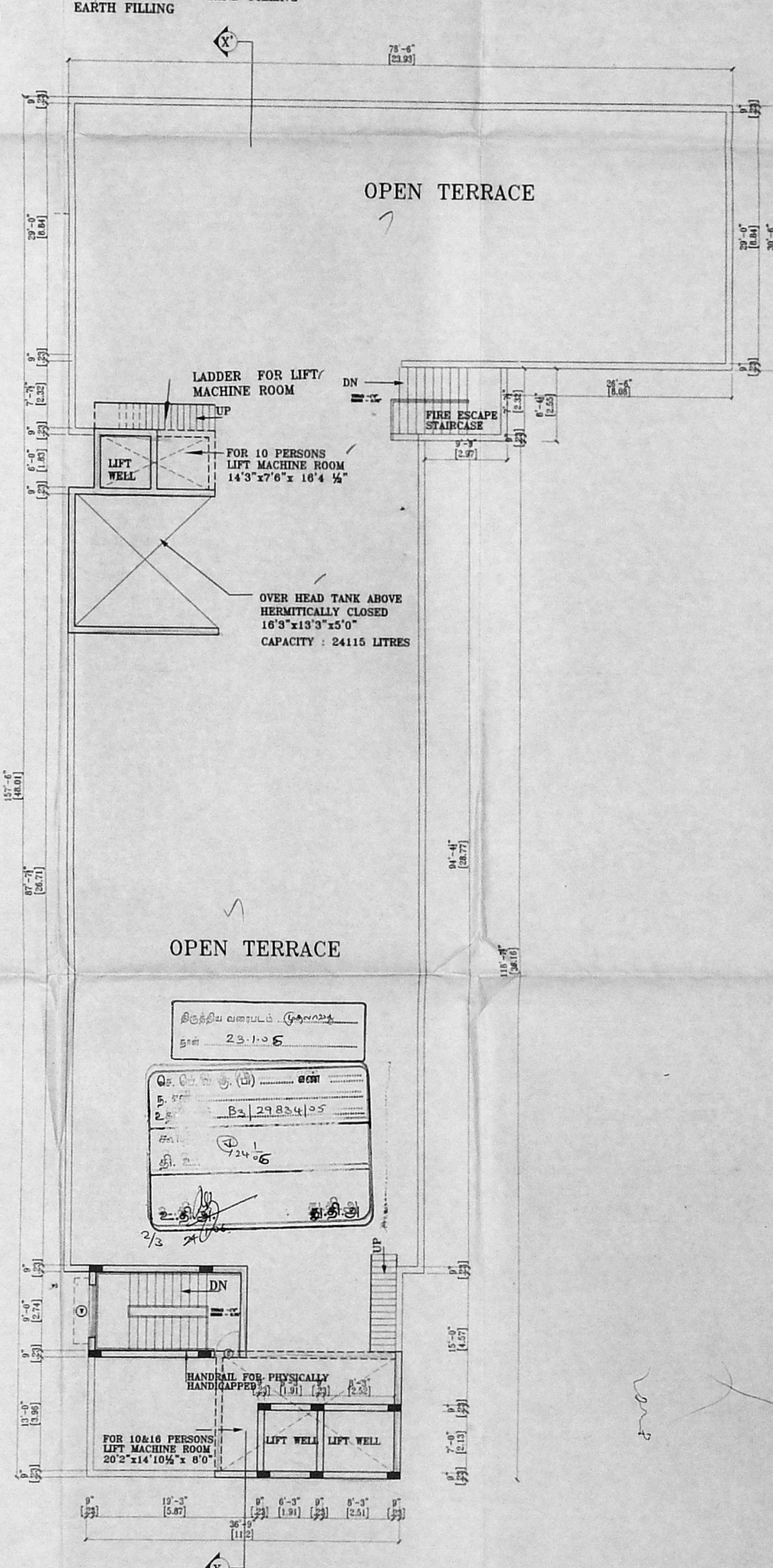

TERRACE FLOOR PLAN

- SPECIFICATIONS:**
- FOUNDATION: P.C.C. 1:4:8 WITH BRICK FOOTING.
 - FLOORING: MOSAIC FLOORING OVER P.C.C. 1:4:8.
 - WALLS: BRICK WORK WITH 1:3 PLASTERING
 - WEATHERING COURSE WITH LIME AND CEMENT MORTAR WITH PRESSED TILES.
 - WOOD WORK WITH TRAK AND COUNTRY WOOD.

SCHEDULE OF JOINERY

MD - PANELED DOOR	- 6'0" x 8'0"	(1.80x 2.44)
MDI - PANELED DOOR	- 5'0" x 8'0"	(1.50x 2.44)
RS - ROLLING SHUTTER	- 6'0" x 8'0"	(1.80x 2.44)
D1 - PANELED DOOR	- 3'0" x 8'0"	(1.00x 2.44)
D2 - PANELED DOOR	- 2'0" x 8'0"	(0.76x 2.44)
W - WINDOW	- 6'0" x 5'0"	(1.82x 1.50)
W1 - WINDOW	- 5'0" x 5'0"	(1.50x 1.50)
V - LOUVERED VENTILATOR	- 5'0" x 2'0"	(1.50x 0.61)

COLOUR INDEX:

ROAD	WATER LINE
PROPOSED	SEWER LINE
BOUNDARY	

AREA STATEMENT (IN SQ.FT.) (IN SQ.MT.)

PLOT AREA (AS ON SITE)	: 20483.72	1903.00
PLOT AREA (AS PER FMB)	: 21226.43	1972.00
GROUND FLOOR AREA	: 349.52	32.47
FIRST FLOOR AREA	: 6617.81	614.80
SECOND FLOOR AREA	: 7582.29	704.42
THIRD FLOOR AREA	: 7582.29	704.42
FOURTH FLOOR AREA	: 7582.29	704.42
TOTAL FLOOR AREA	29714.20	2760.53

PLOT COVERAGE PROVIDED : 37.00
 F.S.I ACHIEVED : 1.45X

TOTAL CAR PARKING REQUIRED = 49 Nos.
 TOTAL CAR PARKING PROVIDED = 49 Nos.

SCALE : 1"=8'0"(1:100)
 SHEET: 2
 (11B/2009)COSMO FE WORLD

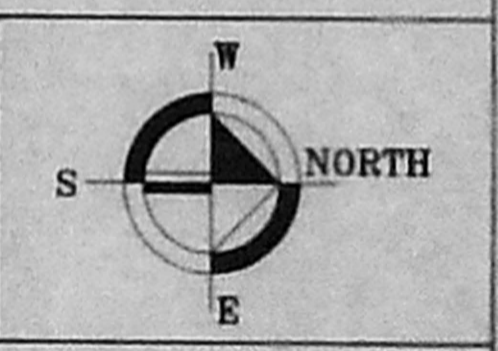

PLAN SHOWING THE PROPOSED COMMERCIAL COMPLEX IN R.S 602, BLOCK NO 7, AT MINT STREET, GEORGE TOWN DIVISION, CHENNAI.

119x93

OWNER
 (M.VIMALAMMA)

LICENSED SURVEYOR

OSCAR CONCESSAO
 M.Arch. (USA), R.A.I.C. (Canada), A.I.A.A.
 LICENSED SURVEYOR No. R.A. 333
 Class 1, Corporation of Madras
 CA/94/17255
 No. 2, Vivekananda Road, Srinivasa nagar,
 Chempet, Chennai - 600 031.
 Phone No: 8206762